

I am migrating a PowerBuilder 9.0.3 application to PowerBuilder 2019. There is a possibility that the columns have changed.

We now use SQL Server 2012, SQL Server Native Client 11.0.

Here is the PowerBuilder error.

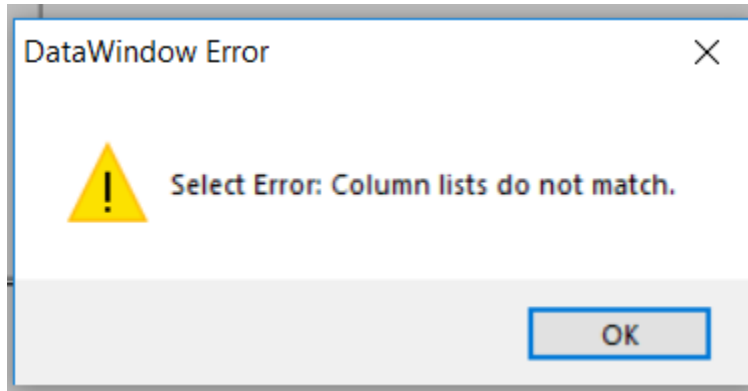

Here is the database table info. The column in question is PLAN\_SEQ(PK, numeric(3,0), not null)

```
dbo.PMTLACST
Columns
  PLAN_CODE (PK, FK, varchar(10), not null)
  ATTACH_STEP_CODE (PK, varchar(10), not null)
  PLAN_SEQ (PK, numeric(3,0), not null)
  PLAN_IND (bit, not null)
  STEP_EXEC_REQD_FLAG (bit, not null)
  DATE_PREV_STEP_BASED (bit, not null)
```

#### Export snippet from the datawindow

```
table(column=(type=char(35) updatewhereclause=yes name=prod_name
dbname="PMTMPROD.PROD_NAME" )
```

```
column=(type=decimal(0) updatewhereclause=yes name=plan_seq dbname="PMTLACST.PLAN_SEQ" )
```

\*\*The datawindow does a select for several other columns from other tables. However, they all match. This is the only column in question.